

Most of the information has yet to be reviewed for accuracy and can not be guaranteed at this time. The State of Alaska makes no expressed or implied warranties (including warranties of merchantability and fitness) with respect to the character, function, or capabilities of this product or its appropriateness for any user's purposes. In no event will the State of Alaska be liable for any incidental, indirect, special, consequential or other damages suffered by the user or any other person or entity whether from use of the product, any failure thereof or otherwise, and in no event will the State of Alaska's liability to you or anyone else exceed the fee paid for the product.

Bidders are solely responsible for determining the availability of acreage prior to submitting a bid.

 Map Location

State of Alaska, Department of Natural Resources, Division of Oil and Gas

Oil and Gas Lease Sale North Slope Foothills Areawide 2007

Regional Tract Map

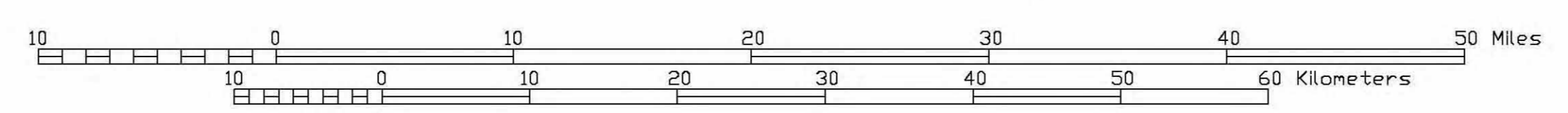

LEGEND

- State acreage
- State selected / Toppled acreage
- Currently leased State acreage or pending lease (As of Dec. 26, 2006)
- Federal lands
- Currently leased Federal acreage or pending lease (As of Sept. 26, 2006)
- Native acreage / selected
- Native acreage / selected and State toppled
- Lease tract number
- Road
- Trans Alaska Pipeline

Albers Equal-Area Conic Projection, 1927 North American Datum, Clarke 1866 spheroid with a central meridian of -151° 00', origin latitude of 50°, northern parallel of 65°, and southern parallel of 55°.

This map is not an official tract map, but is for informational purposes only.

ADNR 11/14/06
Revised 1/22/07