

Oil and Gas Lease Sale  
North Slope Foothills  
Areawide 2001

February 2001

Regional Tract Map

- State acreage / State selected

Currently leased State acreage or pending lease (As of January 15, 2001)

Federal lands

Currently leased Federal acreage (As of January 15, 2001)

Native lands / Native selected
- 0001 Lease tract number

Road

Trans-Alaska Pipeline

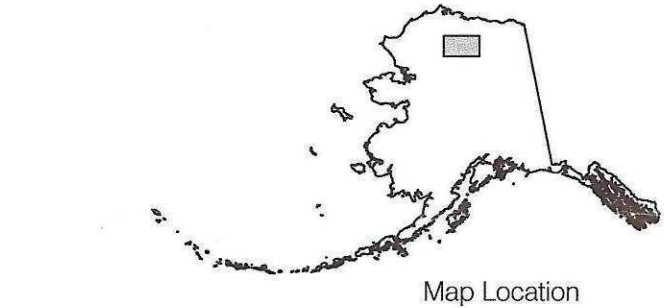
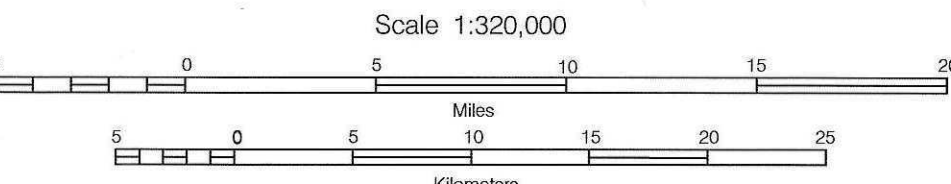

North Slope Foothills Areawide 2001  
Regional Tract Map  
Plate I of II

This map was created, edited, and published by the State of Alaska, Department of Natural Resources, Division of Oil and Gas.

Albers Equal-Area Conic Projection, 1927 North American Datum, Clarke 1866 ellipsoid with a central meridian of -153° 30', origin latitude of 50°, northern parallel of 65°, and southern parallel of 55°.

The depiction of the Arctic National Wildlife Refuge (ANWR) boundary is based off of 1:250,000 quadrangles. Due to an incompatibility of data sources, the depictions of the boundaries of the National Petroleum Reserve Alaska and the Arctic National Wildlife Refuge do not accurately reflect the location of the boundaries of these federal withdrawals. These depictions have not been approved by the State of Alaska or the United States.

Selected hydrographic data was compiled from the National Imagery and Mapping Agency, Vector Map Level 0, Digital Data Set, Edition 4, 1997. Other information on this map is depicted only at a Township or Section level resolution. For detailed information regarding any specific area, interested individuals may consult the land records of one or more of the following agencies:

The State of Alaska, Dept. of Natural Resources  
The Federal Bureau of Land Management  
The Federal Minerals Management Service  
The National Park Service  
Arctic Slope Regional Corporation

Discrepancies in boundary alignments are the result of merging multiple data sets from a number of different sources.

This map is not an official tract map, but is for informational purposes only.

Most of the information has yet to be reviewed for accuracy and can not be guaranteed at this time. The State of Alaska makes no expressed or implied warranties (including warranties of merchantability and fitness) with respect to the character, function, or capabilities of this product or its appropriateness for any user's purposes. In no event will the State of Alaska be liable for any incidental, indirect, special, consequential or other damages suffered by the user or any other person or entity whether from use of the product, any failure thereof or otherwise, and in no event will the State of Alaska's liability to you or anyone else exceed the fee paid for the product.

Bidders are solely responsible for determining the availability of acreage prior to submitting a bid.

Regional Tract Map

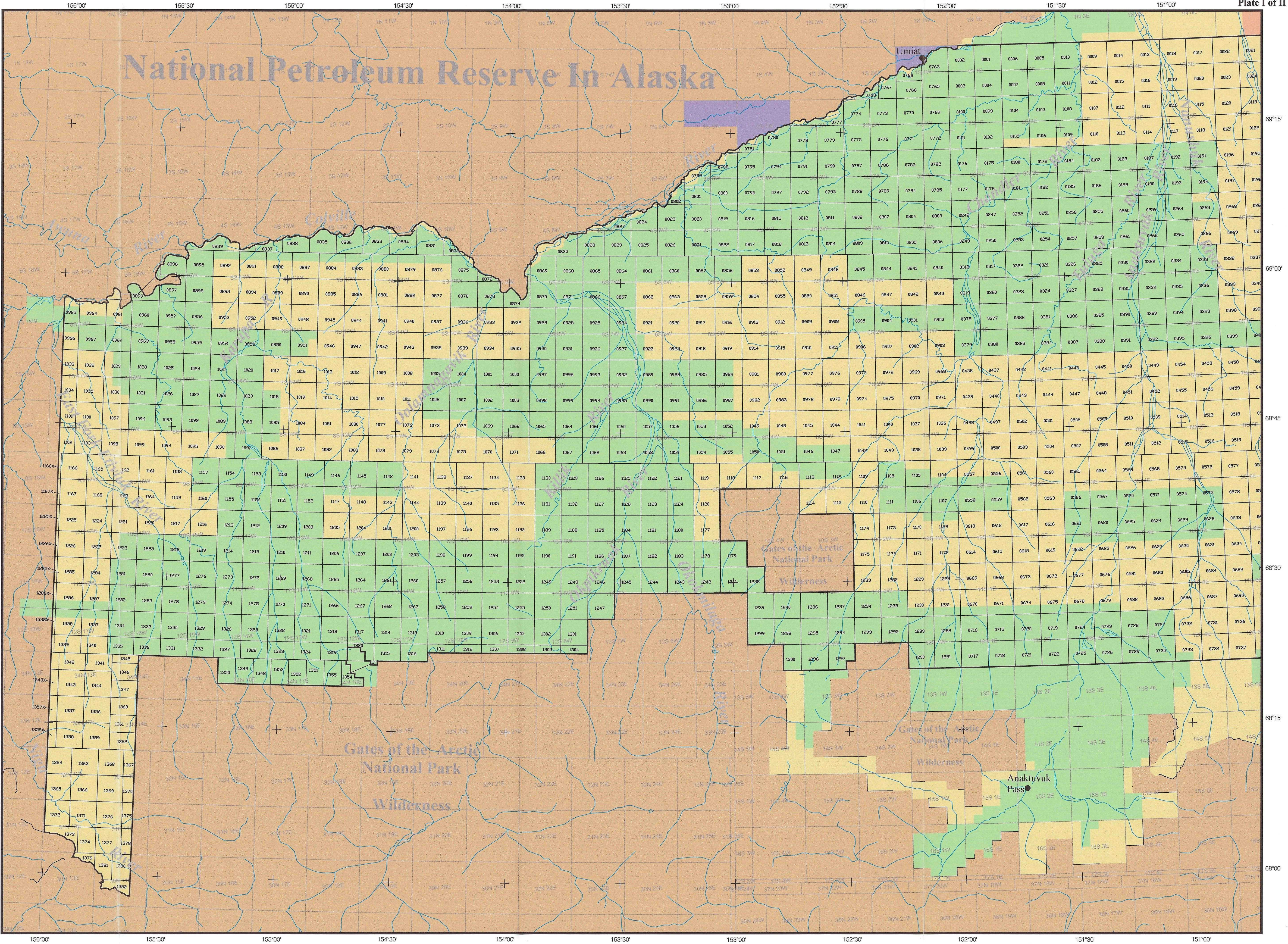



Regional Tract Map

State of Alaska  
Department of Natural Resources  
Division of Oil and Gas

Oil and Gas Lease Sale  
North Slope Foothills  
Areawide 2001

February 2001

Regional Tract Map

- State acreage / State selected

Currently leased State acreage  
or pending lease.  
(As of January 15, 2001)

Federal lands

Currently leased Federal acreage  
(As of January 15, 2001)

Native lands / Native selected
- 0001 Lease tract number

Road

Trans-Alaska Pipeline

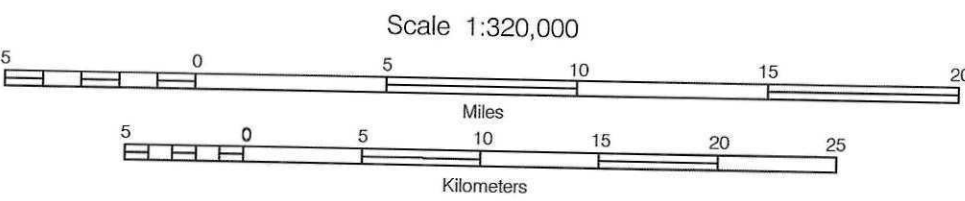

North Slope Foothills Areawide 2001  
Regional Tract Map  
Plate II of II

This map was created, edited, and published by the State of Alaska, Department of Natural Resources, Division of Oil and Gas.

Albers Equal-Area Conic Projection, 1927 North American Datum, Clarke 1866 ellipsoid with a central meridian of -148° 30', origin latitude of 50°, northern parallel of 65°, and southern parallel of 55°.

The depiction of the Arctic National Wildlife Refuge (ANWR) boundary is based off of 1:250,000 quadrangles. Due to an incompatibility of data sources, the depictions of the boundaries of the National Petroleum Reserve Alaska and the Arctic National Wildlife Refuge do not accurately reflect the location of the boundaries of these federal withdrawals. These depictions have not been approved by the State of Alaska or the United States.

Selected hydrographic data was compiled from the National Imagery and Mapping Agency, Vector Map Level 0, Digital Data Set, Edition 4, 1997. Other information on this map is depicted only at a Township or Section level resolution. For detailed information regarding any specific area, interested individuals may consult the land records of one or more of the following agencies:

- The State of Alaska, Dept. of Natural Resources
- The Federal Bureau of Land Management
- The Federal Minerals Management Service
- The National Park Service
- Arctic Slope Regional Corporation

Discrepancies in boundary alignments are the result of merging multiple data sets from a number of different sources.

This map is not an official tract map, but is for informational purposes only.

Most of the information has yet to be reviewed for accuracy and can not be guaranteed at this time. The State of Alaska makes no expressed or implied warranties (including warranties of merchantability and fitness) with respect to the character, function, or capabilities of this product or its appropriateness for any user's purposes. In no event will the State of Alaska be liable for any incidental, indirect, special, consequential or other damages suffered by the user or any other person or entity whether from use of the product, any failure thereof or otherwise, and in no event will the State of Alaska's liability to you or anyone else exceed the fee paid for the product.

Bidders are solely responsible for determining the availability of acreage prior to submitting a bid.

