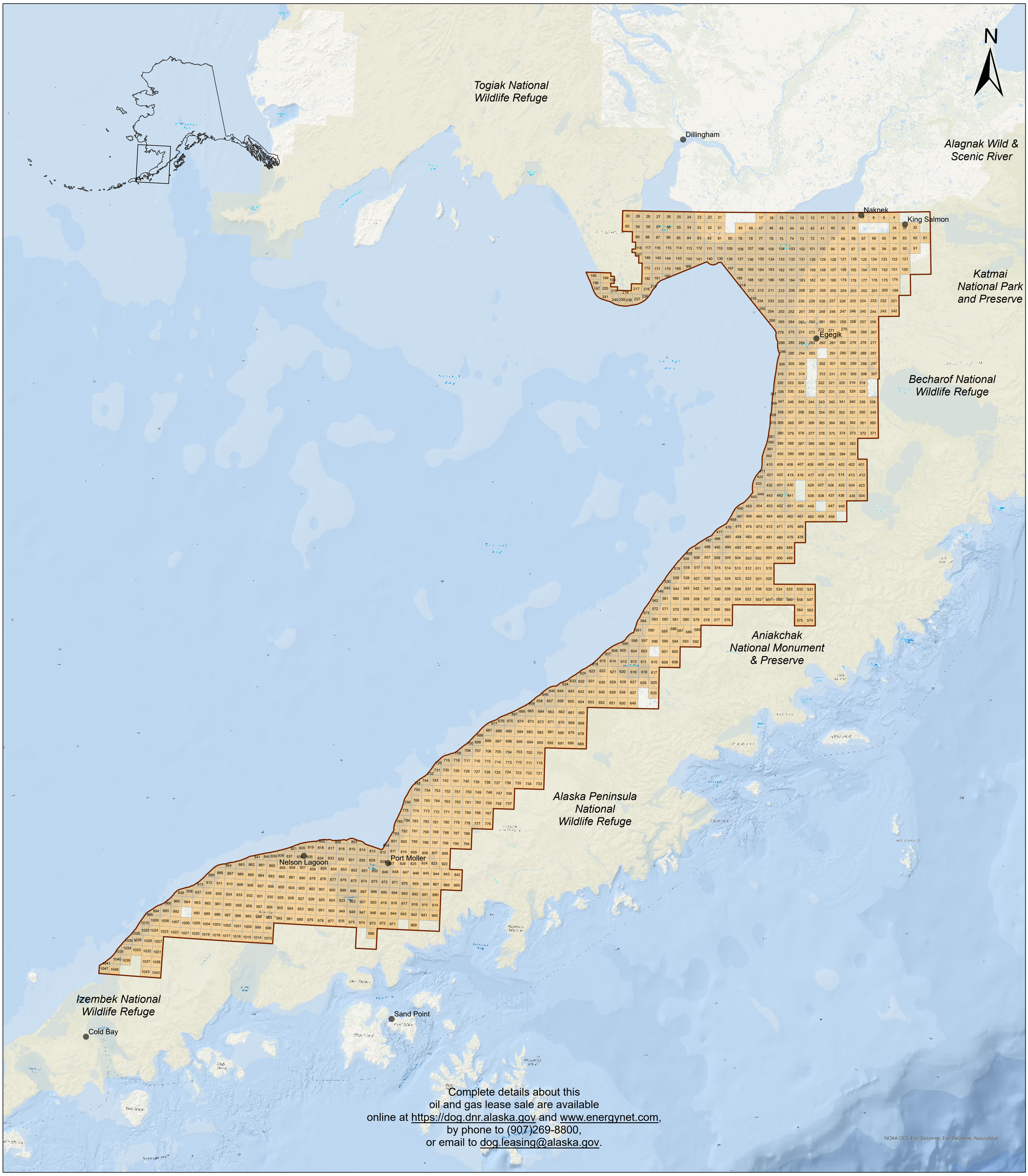

State of Alaska
Department of Natural Resources

DIVISION OF OIL AND GAS

Alaska Peninsula Areawide 2022 Competitive Oil and Gas Lease Sale Tract Map

April 4, 2022

0 15 30 60 90 120 Miles

0 25 50 100 150 200 Kilometers

Areawide Boundary

Available Alaska Peninsula 2022 Tract

The regional tract map depicts issued oil and gas leases and lease sale tract boundaries. Land status and boundaries are subject to change. Bidders are cautioned to verify land title, land available for leasing, and acres within a tract prior to bidding. This map is not intended to provide a detailed depiction of land status or ownership interests. For land status, ownership, and land survey information consult land records of the following agencies:

Alaska Department of Natural Resources https://dnr.alaska.gov/landrecords

US Bureau of Land Management https://sdms.ak.blm.gov

US Bureau of Ocean and Energy Management www.boem.gov/alaska-ocs-region

Data on this map are depicted at section- or township-level resolution. Base map data are from geospatial data maintained by the Department of Natural Resources and are available at https://dog.dnr.alaska.gov/Information/MapsAndGis. Base map data are in North American Datum, Alaska Albers projection. The use of multiple datasets from varying sources may result in discrepancies in coincident boundaries.

The State of Alaska makes no expressed or implied warranties (including warranties of merchantability and fitness) with respect to the character, function, or capabilities of this product or its appropriateness for any user's purposes. In no event will the State of Alaska be liable for any incidental, indirect, special, consequential, or other damages suffered by the user or any other person or entity whether from use of the product, any failure thereof or otherwise, and in no event will the State of Alaska's liability to a user exceed the fee for the product.