Attachment 3

Route Overview Maps

NOTICE

THE INFORMATION CONTAINED IN THIS DOCUMENT IS PART OF AN APPLICATION FOR A PIPELINE EASEMENT. AGDC MAKES NO REPRESENTATION OR WARRANTY THAT THIS EASEMENT WILL BE GRANTED OR THAT ANY PIPELINE WILL BE AUTHORIZED. ANY ACTION TAKEN OR NOT TAKEN OR EXPENDITURE MADE BY ANY PERSON BASED ON THE INFORMATION INCLUDED HEREIN IS AT HIS OWN RISK AND RESPONSIBILITY AND NO LIABILITY SHALL ARISE AGAINST AGDC AS A CONSEQUENCE THEREOF.

T12N R12E
T12N R13E
T12N R14E
T12N R15E
T12N R16E
Gas Conditioning Facility
0
Prudhoe Bay
T11N R12E
T11N R13E
T11N R14E
T11N R15E
T11N R16E
T10N R12E
T10N R13E
T10N R14E
Deadhorse
T10N R15E
T10N R16E
10
T9N R12E
T9N R13E
T9N R14E
T9N R15E
T9N R16E
T8N R12E
T8N R13E
20
T8N R14E
T8N R15E
T8N R16E
T7N R12E
T7N R13E
T7N R14E
T7N R15E
T7N R16E
30
T6N R12E
T6N R13E
T6N R14E
T6N R15E
T6N R16E
T6N R17E
T5N R12E
T5N R13E
40
T5N R14E
FRANKLIN BLUFFS
T5N R15E
T5N R16E
T5N R17E

Alaska Stand Alone Gas Pipeline Route
Township & Range
Compressor Station
Alignment Milepost
Trans Alaska Pipeline
Road
Town

Note: The Straddle and Off-Take Facility will be colocated with Compressor Station 8.

See project disclaimer on inside cover.

ASRC Energy Services
a subsidiary of Arctic Slope Regional Corporation
Regulatory and Technical Services

ALASKA GASLINE DEVELOPMENT CORP.
GAS FOR ALASKANS

ROUTE OVERVIEW
Alaska Stand Alone Gas Pipeline/***ASAP***
Plan of Development, Revision 1

SCALE: 0 3 6 Miles

ATTACHMENT: 3-1

NAD83, State Plane Zone 3

AES-RTS: 10-078A-016.mxd, 02/28/11, R00

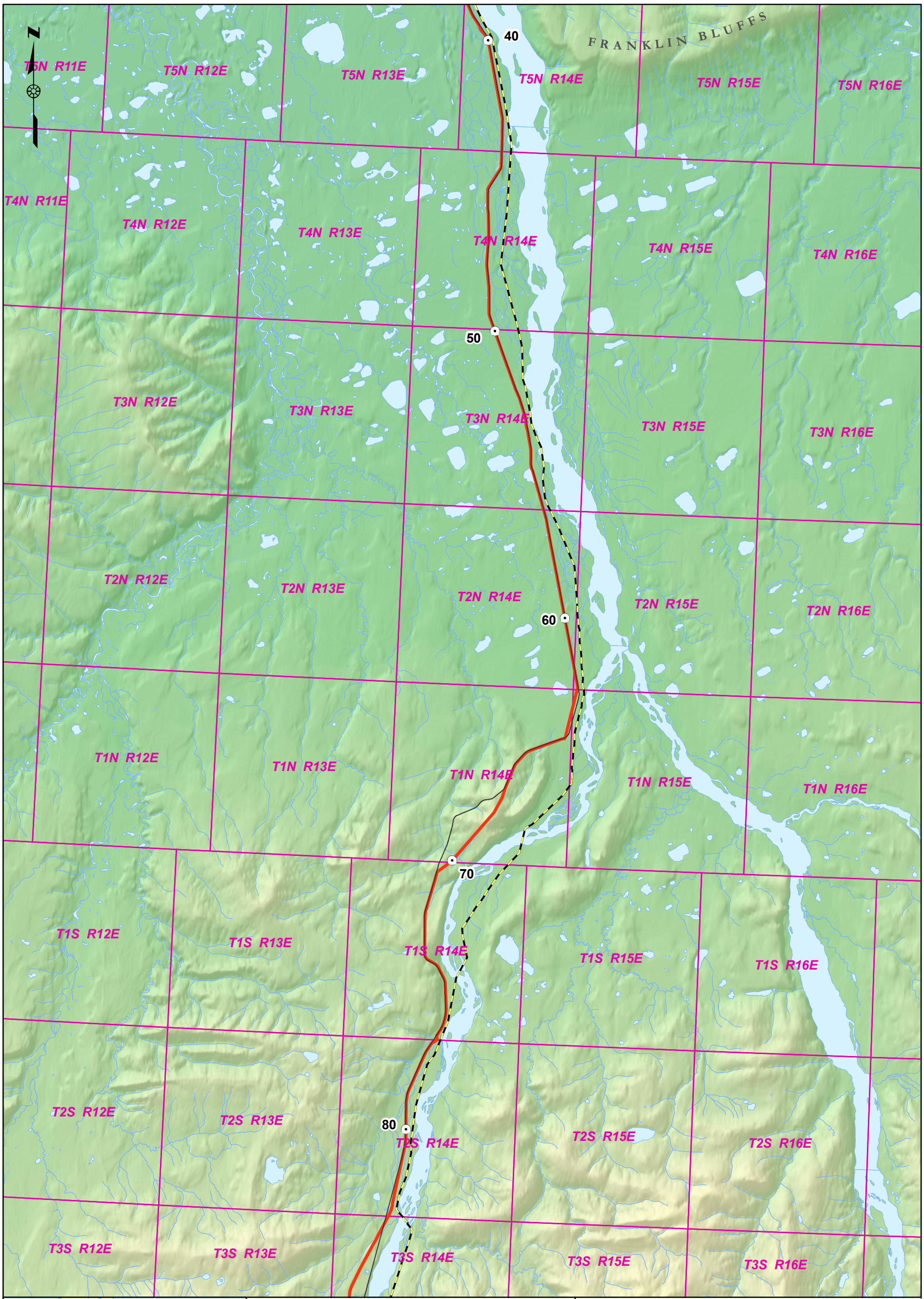

Alaska Stand Alone Gas Pipeline Route
Township & Range
Compressor Station
Alignment Milepost
Trans Alaska Pipeline
Road
Town

Note: The Straddle and Off-Take Facility will be colocated with Compressor Station 8.

See project disclaimer on inside cover.

ASRC Energy Services
a subsidiary of Arctic Slope Regional Corporation
Regulatory and Technical Services

ALASKA GASLINE DEVELOPMENT CORP.
GAS FOR ALASKANS

ROUTE OVERVIEW
Alaska Stand Alone Gas Pipeline/***ASAP***
Plan of Development, Revision 1

SCALE: 0 3 6 Miles

ATTACHMENT: 3-2

NAD83, State Plane Zone 3

AES-RTS: 10-078A-016.mxd, 02/28/11, R00

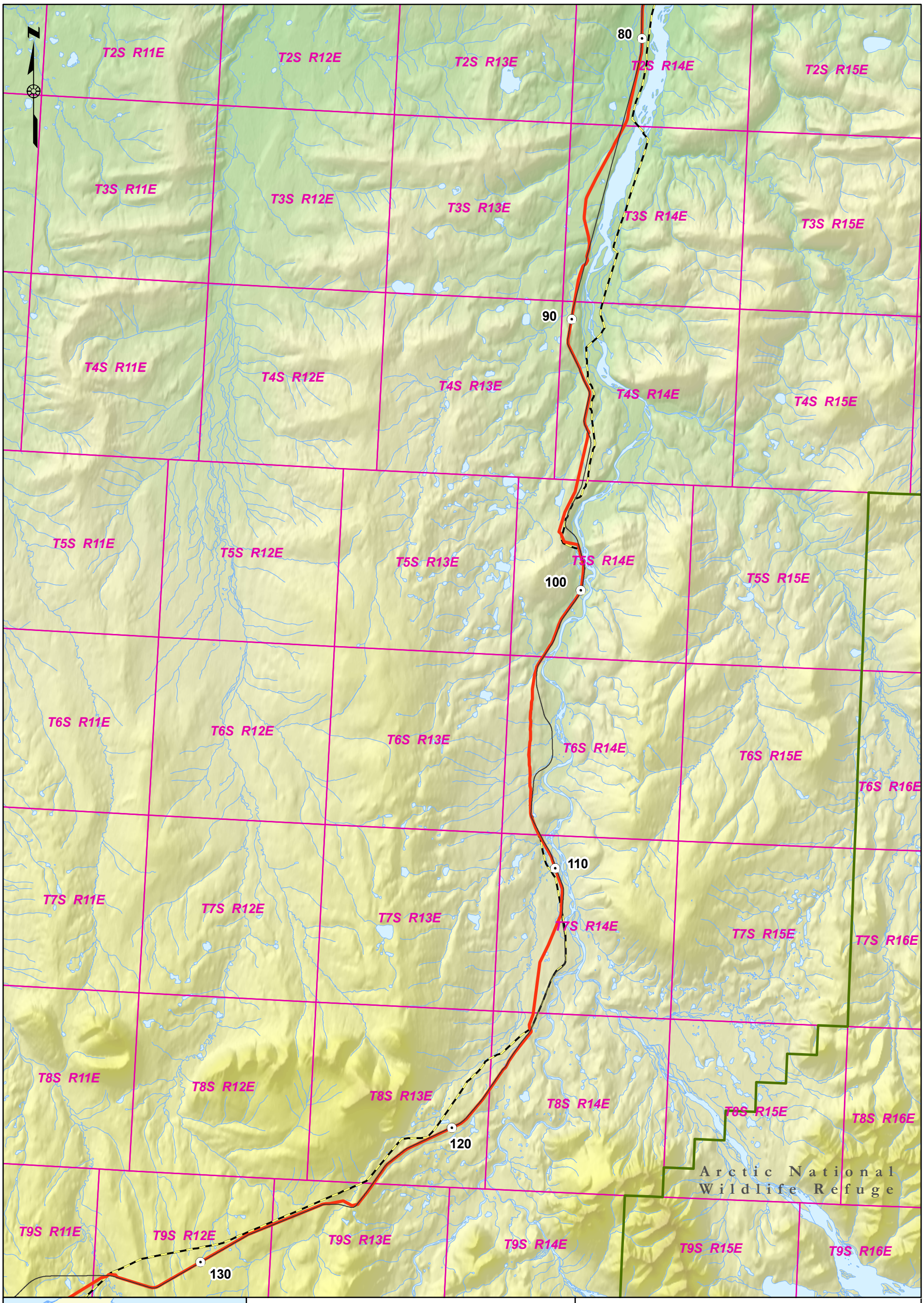

Alaska Stand Alone Gas Pipeline Route

Township & Range

Compressor Station

Alignment Milepost

Trans Alaska Pipeline

Road

Town

Note: The Straddle and Off-Take Facility will be colocated with Compressor Station 8.

See project disclaimer on inside cover.

ASRC Energy Services
a subsidiary of Arctic Slope Regional Corporation
Regulatory and Technical Services

ALASKA GASLINE DEVELOPMENT CORP.
GAS FOR ALASKANS

ROUTE OVERVIEW
Alaska Stand Alone Gas Pipeline/***ASAP***
Plan of Development, Revision 1

SCALE: 0 3 6 Miles

ATTACHMENT: 3-3

NAD83, State Plane Zone 3

AES-RTS: 10-078A-016.mxd, 02/28/11, R00

T9S R9E
T9S R10E
Toolik Lake
T9S R11E
T9S R12E
T9S R13E
130
140
T10S R9E
T10S R10E
T10S R11E
T10S R12E
T10S R13E
T11S R9E
T11S R10E
T11S R11E
T11S R12E
T11S R13E
Galbraith Lake
150
T12S R9E
T12S R10E
T12S R11E
T12S R12E
T12S R13E
Gates of the Arctic National Park & Preserve
Arctic National Wildlife Refuge
T13S R9E
T13S R10E
T13S R11E
T13S R12E
160
T13S R13E
T13S R14E
T14S R9E
T14S R10E
T14S R11E
T14S R12E
T14S R13E
T14S R14E
170
T15S R9E
T15S R10E
T15S R11E
T15S R12E
T15S R13E
T15S R14E
180
T16S R9E
T16S R10E
T16S R11E
T16S R12E
T16S R13E
T16S R14E

Alaska Stand Alone Gas Pipeline Route
Township & Range
Compressor Station
Alignment Milepost
Trans Alaska Pipeline
Road
Town

Note: The Straddle and Off-Take Facility will be colocated with Compressor Station 8.

See project disclaimer on inside cover.

ASRC Energy Services
a subsidiary of Arctic Slope Regional Corporation
Regulatory and Technical Services

ALASKA GASLINE DEVELOPMENT CORP.
GAS FOR ALASKANS

ROUTE OVERVIEW
Alaska Stand Alone Gas Pipeline/***ASAP***
Plan of Development, Revision 1

SCALE: 0 3 6 Miles

ATTACHMENT: 3-4

NAD83, State Plane Zone 3

AES-RTS: 10-078A-016.mxd, 02/28/11, R00

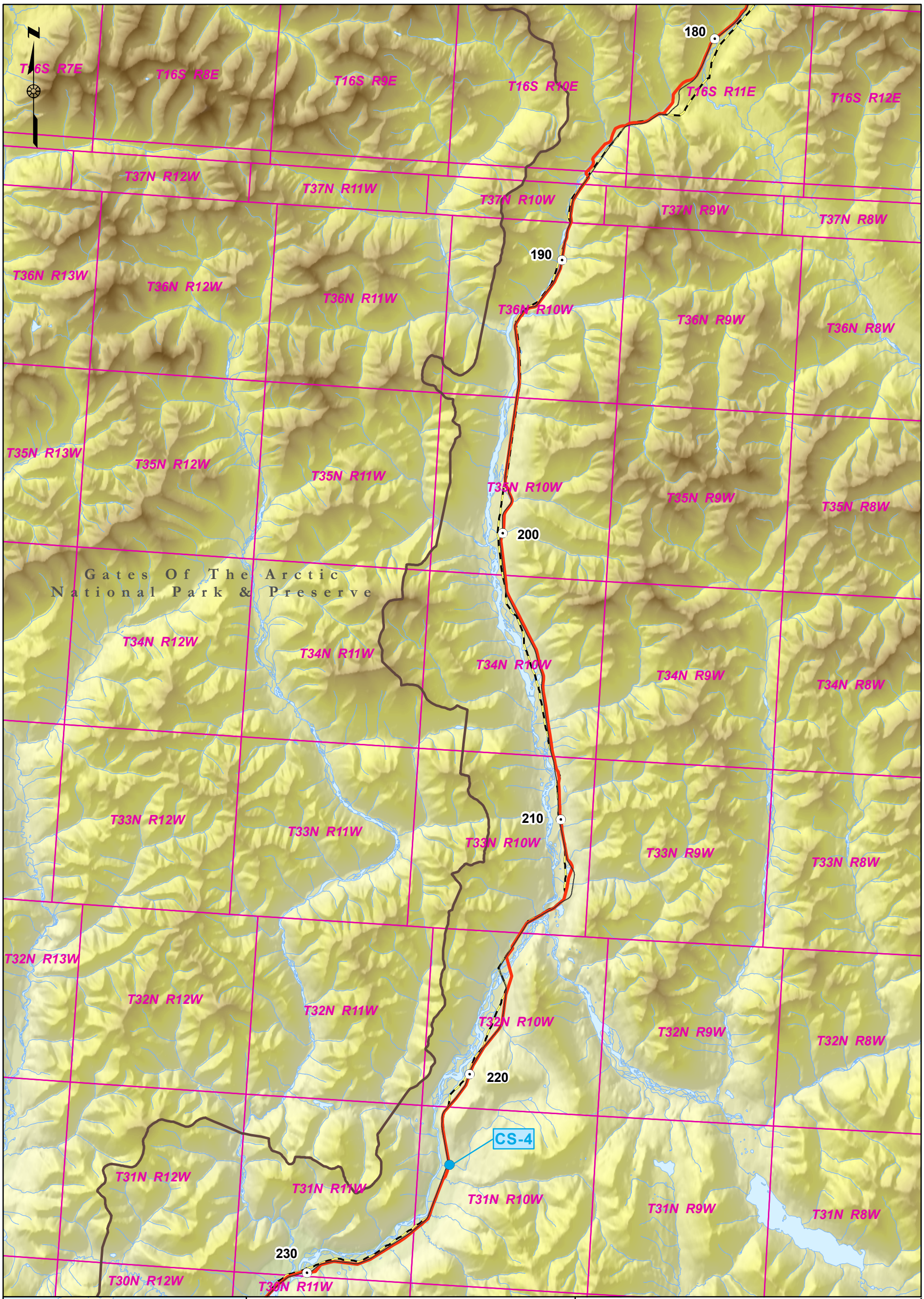

Alaska Stand Alone Gas Pipeline Route
Township & Range
Compressor Station
Alignment Milepost
Trans Alaska Pipeline
Road
Town

Note: The Straddle and Off-Take Facility will be colocated with Compressor Station 8.

See project disclaimer on inside cover.

ASRC Energy Services
a subsidiary of Arctic Slope Regional Corporation
Regulatory and Technical Services

ALASKA GASLINE DEVELOPMENT CORP.
GAS FOR ALASKANS

ROUTE OVERVIEW
Alaska Stand Alone Gas Pipeline/***ASAP***
Plan of Development, Revision 1

SCALE: 0 3 6 Miles

ATTACHMENT: 3-5

NAD83, State Plane Zone 3

AES-RTS: 10-078A-016.mxd, 02/28/11, R00

T31N R13W
T31N R12W
T31N R11W
T31N R10W
T30N R15W
T30N R14W
T30N R13W
T30N R12W
T30N R11W
T30N R10W
Wiseman
230
T29N R15W
T29N R14W
T29N R13W
T29N R12W
T29N R11W
T29N R10W
240
Gates Of The Arctic
National Park & Preserve
T28N R15W
T28N R14W
T28N R13W
T28N R12W
T28N R11W
T28N R10W
250
T27N R15W
T27N R14W
T27N R13W
T27N R12W
T27N R11W
T27N R10W
260
T26N R15W
T26N R14W
T26N R13W
T26N R12W
T26N R11W
T26N R10W
T25N R14W
T25N R13W
T25N R12W
T25N R11W
T25N R10W
270
T24N R15W
T24N R14W
T24N R13W
T24N R12W
T24N R11W
T24N R10W
T23N R15W
T23N R14W
280
T23N R13W
T23N R12W

Deadhorse
Fairbanks
Cantwell
Anchorage
CANADA

Alaska Stand Alone Gas Pipeline Route
Township & Range
Compressor Station
Alignment Milepost
Trans Alaska Pipeline
Road
Town

Note: The Straddle and Off-Take Facility will be colocated with Compressor Station 8.

See project disclaimer on inside cover.

ASRC Energy Services
a subsidiary of Arctic Slope Regional Corporation
Regulatory and Technical Services

ALASKA GASLINE DEVELOPMENT CORP.
GAS FOR ALASKANS

ROUTE OVERVIEW
Alaska Stand Alone Gas Pipeline/***ASAP***
Plan of Development, Revision 1

SCALE:
0 3 6 Miles

ATTACHMENT:
3-6

NAD83, State Plane Zone 3

AES-RTS: 10-078A-016.mxd, 02/28/11, R00

T24N R16W
T24N R15W
T24N R14W
T24N R13W
T24N R12W
280
CS-5
T23N R16W
T23N R15W
T23N R14W
T23N R13W
T23N R12W
T22N R16W
T22N R15W
290
T22N R14W
T22N R13W
T22N R12W
T21N R16W
T21N R15W
T21N R14W
T21N R13W
T21N R12W
300
T20N R16W
T20N R15W
T20N R14W
T20N R13W
T20N R12W
T19N R16W
T19N R15W
310
T19N R14W
T19N R13W
T19N R12W
T18N R16W
T18N R15W
T18N R14W
T18N R13W
T18N R12W
320
T17N R16W
T17N R15W
T17N R14W
T17N R13W
T17N R12W

Alaska Stand Alone Gas Pipeline Route
Township & Range
Compressor Station
Alignment Milepost
Trans Alaska Pipeline
Road
Town

Note: The Straddle and Off-Take Facility will be colocated with Compressor Station 8.

See project disclaimer on inside cover.

ASRC Energy Services
a subsidiary of Arctic Slope Regional Corporation
Regulatory and Technical Services

ALASKA GASLINE DEVELOPMENT CORP.
GAS FOR ALASKANS

ROUTE OVERVIEW
Alaska Stand Alone Gas Pipeline/***ASAP***
Plan of Development, Revision 1

SCALE: 0 3 6 Miles

ATTACHMENT: 3-7

NAD83, State Plane Zone 3

AES-RTS: 10-078A-016.mxd, 02/28/11, R00

T17N R13W
T17N R12W
T17N R11W
T17N R10W
T17N R9W
330
T16N R13W
T16N R12W
T16N R11W
T16N R10W
T16N R9W
T15N R13W
T15N R12W
T15N R11W
T15N R10W
T15N R9W
340
Yukon Flats National Wildlife Refuge
T14N R13W
T14N R12W
T14N R11W
T14N R10W
T14N R9W
350
T13N R13W
T13N R12W
T13N R11W
T13N R10W
T13N R9W
T13N R8W
360
T12N R13W
T12N R12W
T12N R11W
T12N R10W
T12N R9W
370
T11N R13W
T11N R12W
T11N R11W
T11N R10W
T11N R9W
T11N R8W
T10N R13W
T10N R12W
T10N R11W
T10N R10W
T10N R9W
T10N R8W
380

Alaska Stand Alone Gas Pipeline Route
Township & Range
Compressor Station
Alignment Milepost
Trans Alaska Pipeline
Road
Town

Note: The Straddle and Off-Take Facility will be colocated with Compressor Station 8.

See project disclaimer on inside cover.

ASRC Energy Services
a subsidiary of Arctic Slope Regional Corporation
Regulatory and Technical Services

ALASKA GASLINE DEVELOPMENT CORP.
GAS FOR ALASKANS

ROUTE OVERVIEW
Alaska Stand Alone Gas Pipeline/***ASAP***
Plan of Development, Revision 1

SCALE: 0 3 6 Miles

ATTACHMENT: 3-8

NAD83, State Plane Zone 3

AES-RTS: 10-078A-016.mxd, 02/28/11, R00

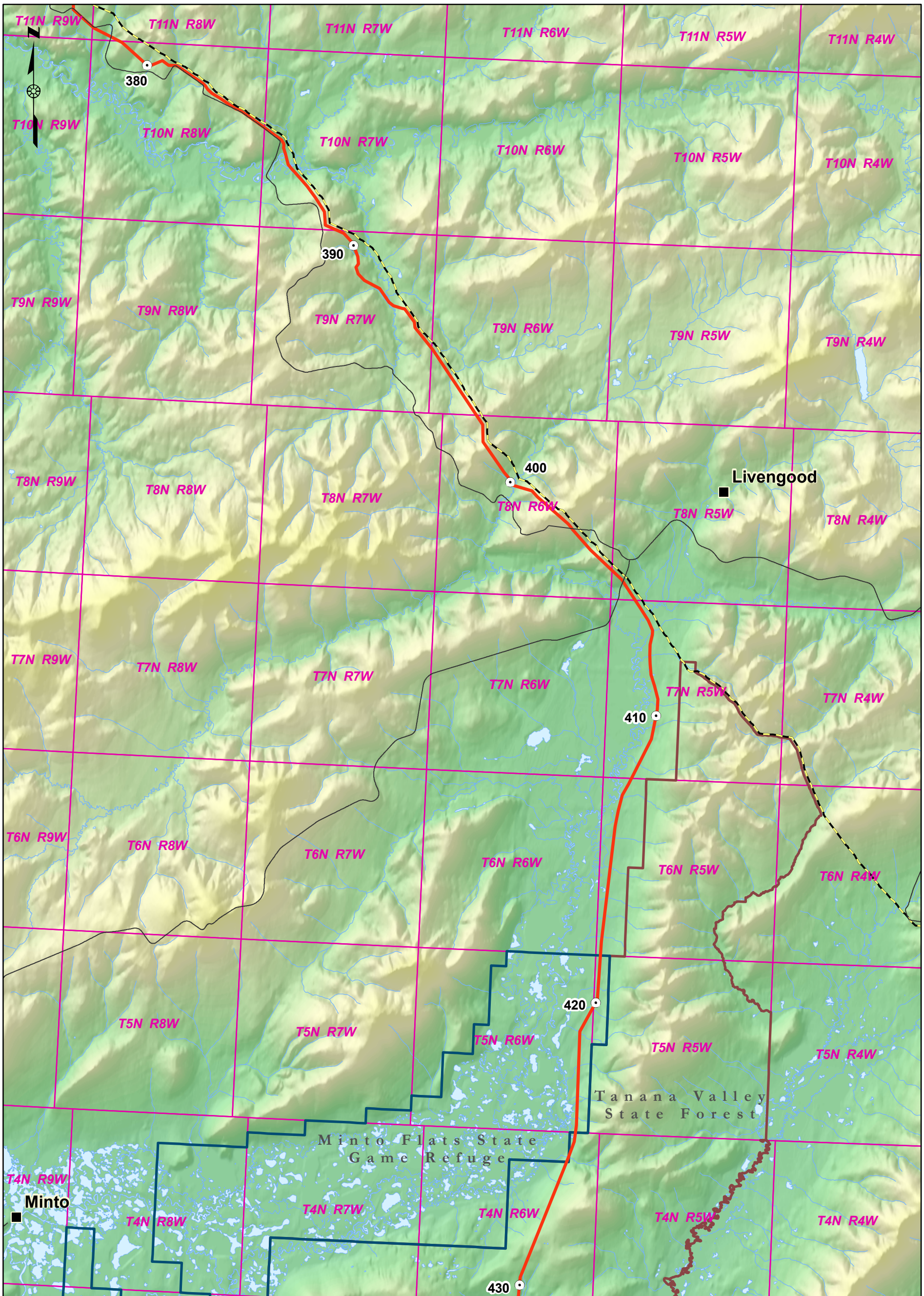

Alaska Stand Along Gas Pipeline Route
Township & Range
Compressor Station
Alignment Milepost
Trans Alaska Pipeline
Road
Town

Note: The Straddle and Off-Take Facility will be colocated with Compressor Station 8.

See project disclaimer on inside cover.

ASRC Energy Services
a subsidiary of Arctic Slope Regional Corporation
Regulatory and Technical Services

ALASKA GASLINE DEVELOPMENT CORP.
GAS FOR ALASKANS

ROUTE OVERVIEW
Alaska Stand Alone Gas Pipeline/***ASAP***
Plan of Development, Revision 1

SCALE: 0 3 6 Miles

ATTACHMENT: 3-9

NAD83, State Plane Zone 3

AES-RTS: 10-078A-016.mxd, 02/28/11, R00

Minto
T4N R9W
T4N R8W
T4N R7W
T4N R6W
T4N R5W
T4N R4W
430
T3N R9W
T3N R8W
T3N R7W
T3N R6W
T3N R5W
T3N R4W
T2N R9W
T2N R8W
T2N R7W
T2N R6W
440
T2N R5W
T2N R4W
Minto Flats State Game Refuge
Tanana Valley State Forest
T1N R9W
T1N R8W
T1N R7W
T1N R6W
T1N R5W
T1N R4W
450
T1S R9W
T1S R8W
T1S R7W
T1S R6W
T1S R5W
T1S R4W
CS-8
Straddle and Off-Take Facility
T2S R9W
T2S R8W
T2S R7W
460
T2S R6W
T2S R5W
T2S R4W
Tanan State
T3S R9W
T3S R8W
T3S R7W
T3S R6W
T3S R5W
T3S R4W
470
Tanana Valley State Forest
T4S R9W
T4S R8W
T4S R7W
T4S R6W
T4S R5W
T4S R4W
Nenana

Alaska Stand Alone Gas Pipeline Route
Township & Range
Compressor Station
Alignment Milepost
Trans Alaska Pipeline
Road
Town

Note: The Straddle and Off-Take Facility will be colocated with Compressor Station 8.

See project disclaimer on inside cover.

ASRC Energy Services
a subsidiary of Arctic Slope Regional Corporation
Regulatory and Technical Services

ALASKA GASLINE DEVELOPMENT CORP.
GAS FOR ALASKANS

ROUTE OVERVIEW
Alaska Stand Alone Gas Pipeline/***ASAP***
Plan of Development, Revision 1

SCALE: 0 3 6 Miles

ATTACHMENT: 3-10

NAD83, State Plane Zone 3

AES-RTS: 10-078A-016.mxd, 02/28/11, R00

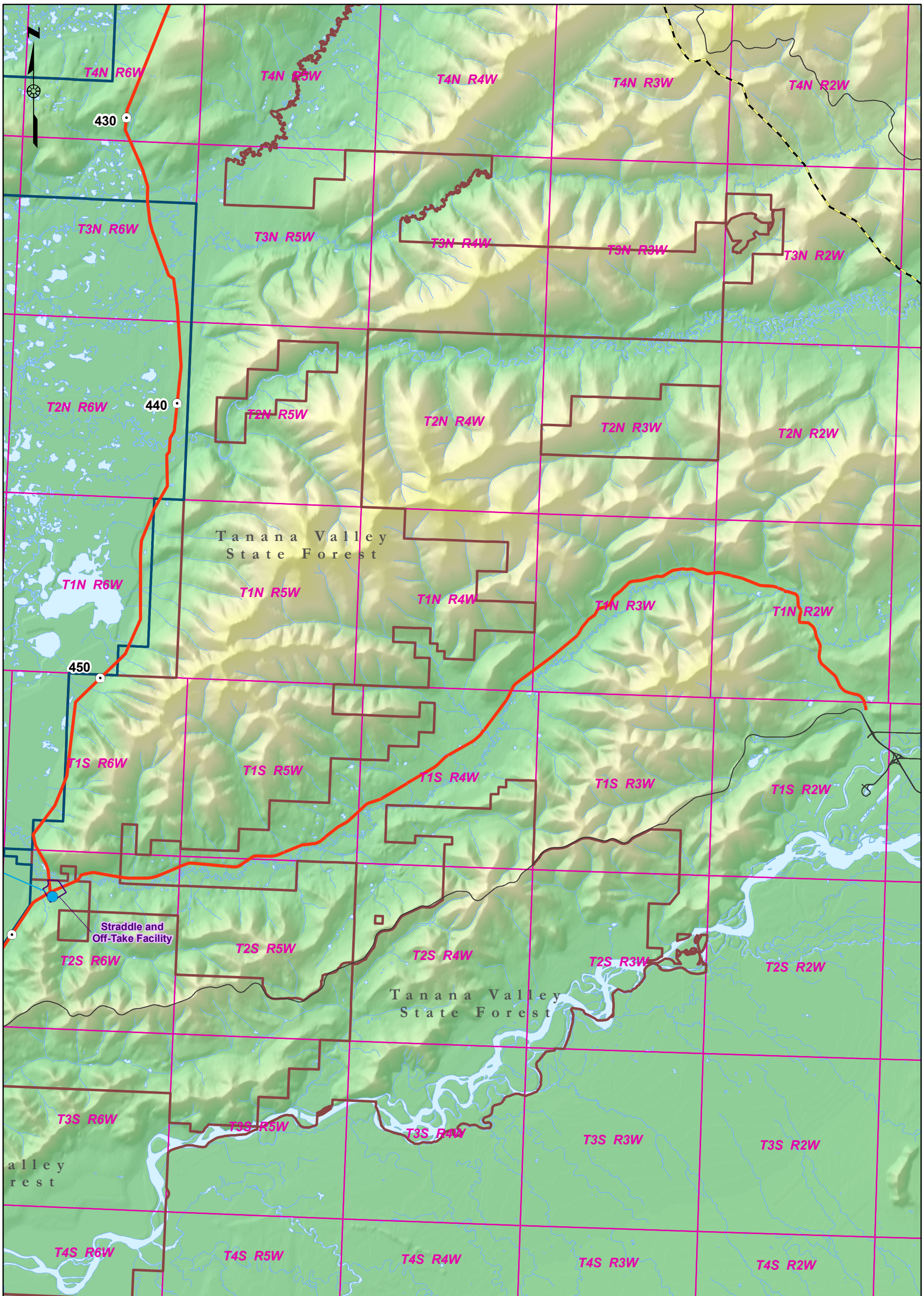

Alaska Stand Alone Gas Pipeline Route

Township & Range

Compressor Station

Alignment Milepost

Trans Alaska Pipeline

Road

Town

Note: The Straddle and Off-Take Facility will be colocated with Compressor Station 8.

See project disclaimer on inside cover.

ASRC Energy Services
a subsidiary of Arctic Slope Regional Corporation
Regulatory and Technical Services

ALASKA GASLINE DEVELOPMENT CORP.
GAS FOR ALASKANS

ROUTE OVERVIEW
Alaska Stand Alone Gas Pipeline/***ASAP***
Plan of Development, Revision 1

SCALE: 0 3 6 Miles

ATTACHMENT: 3-11

NAD83, State Plane Zone 3

AES-RTS: 10-078A-016.mxd, 02/28/11, R00

T3S R11W
T3S R10W
T3S R9W
T3S R8W
T3S R7W
T3S R6W
470
Tanana Valley State Forest
T4S R10W
T4S R9W
T4S R8W
Nenana
T4S R7W
T4S R6W
480
T5S R11W
T5S R10W
T5S R9W
T5S R8W
T5S R7W
T5S R6W
T6S R10W
T6S R9W
T6S R8W
T6S R7W
T6S R6W
490
Anderson
T7S R10W
T7S R9W
T7S R8W
T7S R7W
T7S R6W
500
T8S R10W
T8S R9W
T8S R8W
T8S R7W
T8S R6W
T9S R10W
T9S R9W
T9S R8W
T9S R7W
T9S R6W
510
T10S R10W
T10S R9W
T10S R8W
T10S R7W
T10S R6W

Deadhorse
Fairbanks
Cantwell
Anchorage
CANADA

Alaska Stand Alone Gas Pipeline Route
Township & Range
Compressor Station
Alignment Milepost
Trans Alaska Pipeline
Road
Town

Note: The Straddle and Off-Take Facility will be colocated with Compressor Station 8.

See project disclaimer on inside cover.

ASRC Energy Services
a subsidiary of Arctic Slope Regional Corporation
Regulatory and Technical Services

ALASKA GASLINE DEVELOPMENT CORP.
GAS FOR ALASKANS

ROUTE OVERVIEW
Alaska Stand Alone Gas Pipeline/***ASAP***
Plan of Development, Revision 1

SCALE:
0 3 6 Miles

ATTACHMENT:
3-12

NAD83, State Plane Zone 3

AES-RTS: 10-078A-016.mxd, 02/28/11, R00

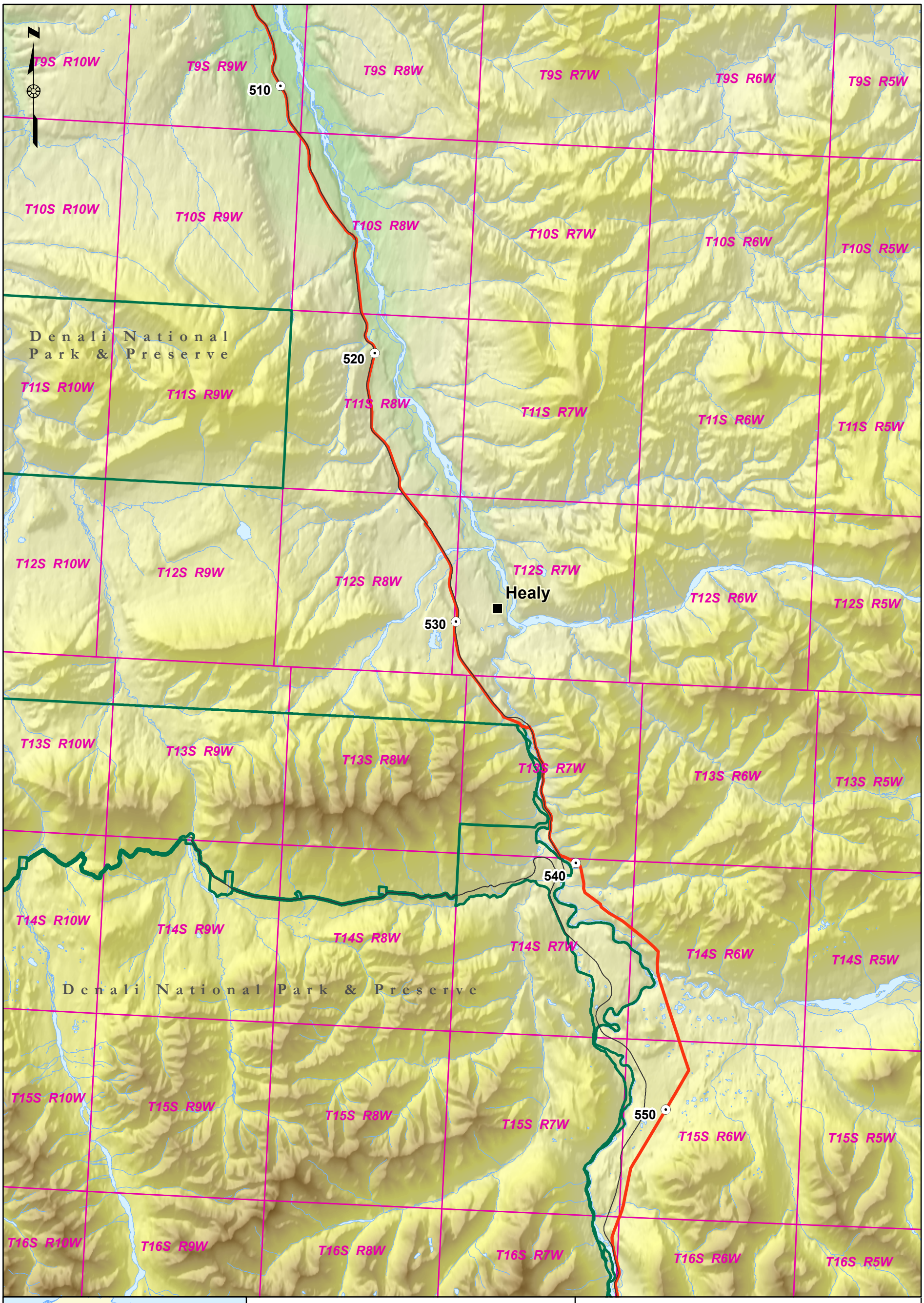

Alaska Stand Alone Gas Pipeline Route

Township & Range

Compressor Station

Alignment Milepost

Trans Alaska Pipeline

Road

Town

Note: The Straddle and Off-Take Facility will be colocated with Compressor Station 8.

See project disclaimer on inside cover.

ASRC Energy Services
a subsidiary of Arctic Slope Regional Corporation
Regulatory and Technical Services

ALASKA GASLINE DEVELOPMENT CORP.
GAS FOR ALASKANS

ROUTE OVERVIEW
Alaska Stand Alone Gas Pipeline/***ASAP***
Plan of Development, Revision 1

SCALE: 0 3 6 Miles

ATTACHMENT: 3-13

NAD83, State Plane Zone 3

AES-RTS: 10-078A-016.mxd, 02/28/11, R00

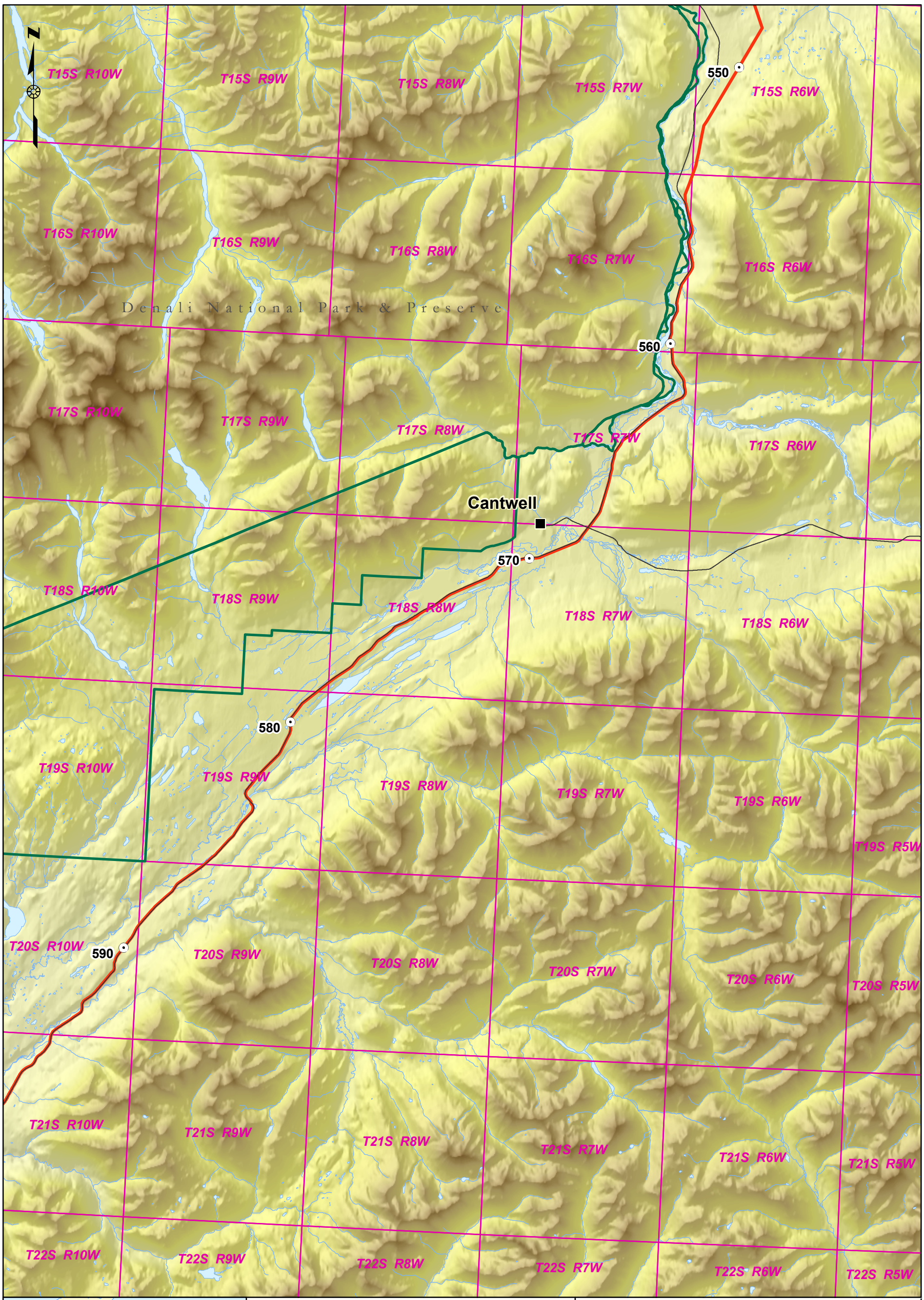

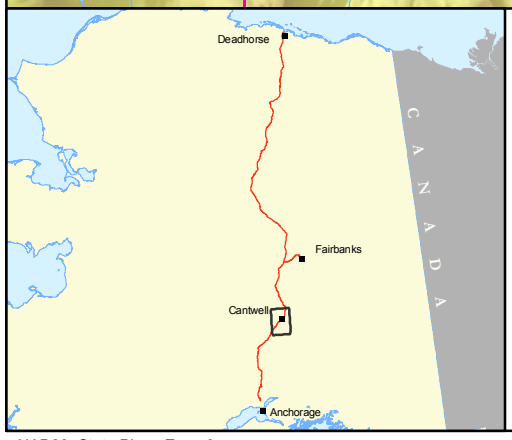

Alaska Stand Alone Gas Pipeline Route

Township & Range

Compressor Station

Alignment Milepost

Trans Alaska Pipeline

Road

Town

Note: The Straddle and Off-Take Facility will be colocated with Compressor Station 8.

See project disclaimer on inside cover.

ASRC Energy Services
a subsidiary of Arctic Slope Regional Corporation
Regulatory and Technical Services

ALASKA GASLINE DEVELOPMENT CORP.
GAS FOR ALASKANS

ROUTE OVERVIEW
Alaska Stand Alone Gas Pipeline/***ASAP***
Plan of Development, Revision 1

SCALE: 0 3 6 Miles

ATTACHMENT: 3-14

NAD83, State Plane Zone 3

AES-RTS: 10-078A-016.mxd, 02/28/11, R00

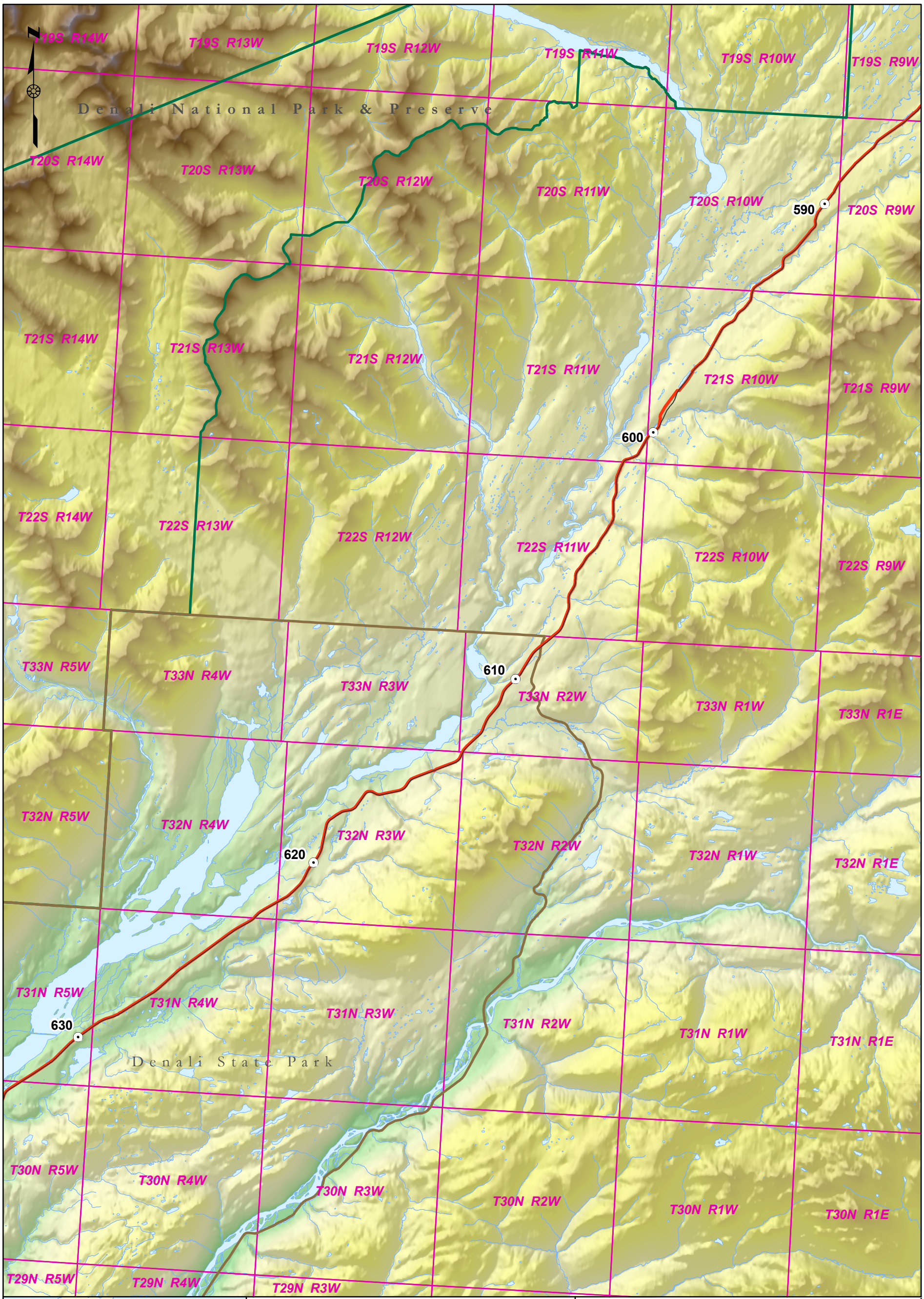

Alaska Stand Alone Gas Pipeline Route
Township & Range
Compressor Station
Alignment Milepost
Trans Alaska Pipeline
Road
Town

Note: The Straddle and Off-Take Facility will be colocated with Compressor Station 8.

See project disclaimer on inside cover.

ASRC Energy Services
a subsidiary of Arctic Slope Regional Corporation
Regulatory and Technical Services

ALASKA GASLINE DEVELOPMENT CORP.
GAS FOR ALASKANS

ROUTE OVERVIEW
Alaska Stand Alone Gas Pipeline/***ASAP***
Plan of Development, Revision 1

SCALE: 0 3 6 Miles

ATTACHMENT: 3-15

NAD83, State Plane Zone 3

AES-RTS: 10-078A-016.mxd, 02/28/11, R00

T33N R8W
T33N R7W
T33N R6W
T33N R5W
T33N R4W
T33N R3W
T32N R8W
T32N R7W
T32N R6W
T32N R5W
T32N R4W
T32N R3W
Denali National Park & Preserve
620
T31N R8W
T31N R7W
T31N R6W
T31N R5W
T31N R4W
T31N R3W
630
Denali State Park
T30N R8W
T30N R7W
T30N R6W
T30N R5W
T30N R4W
T30N R3W
640
T29N R8W
T29N R7W
T29N R6W
T29N R5W
T29N R4W
T29N R3W
T28N R8W
T28N R7W
T28N R6W
T28N R5W
T28N R4W
T28N R3W
650
T27N R7W
T27N R6W
T27N R5W
T27N R4W
T27N R3W
660
T26N R7W
T26N R6W
T26N R5W
T26N R4W
T26N R3W
Talkeetna

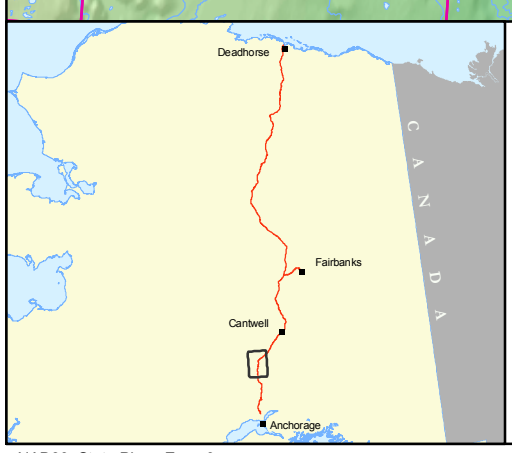

Alaska Stand Alone Gas Pipeline Route
Township & Range
Compressor Station
Alignment Milepost
Trans Alaska Pipeline
Road
Town

Note: The Straddle and Off-Take Facility will be colocated with Compressor Station 8.

See project disclaimer on inside cover.

ASRC Energy Services
a subsidiary of Arctic Slope Regional Corporation
Regulatory and Technical Services

ALASKA GASLINE DEVELOPMENT CORP.
GAS FOR ALASKANS

ROUTE OVERVIEW
Alaska Stand Alone Gas Pipeline/***ASAP***
Plan of Development, Revision 1

SCALE: 0 3 6 Miles

ATTACHMENT: 3-16

NAD83, State Plane Zone 3

AES-RTS: 10-078A-016.mxd, 02/28/11, R00

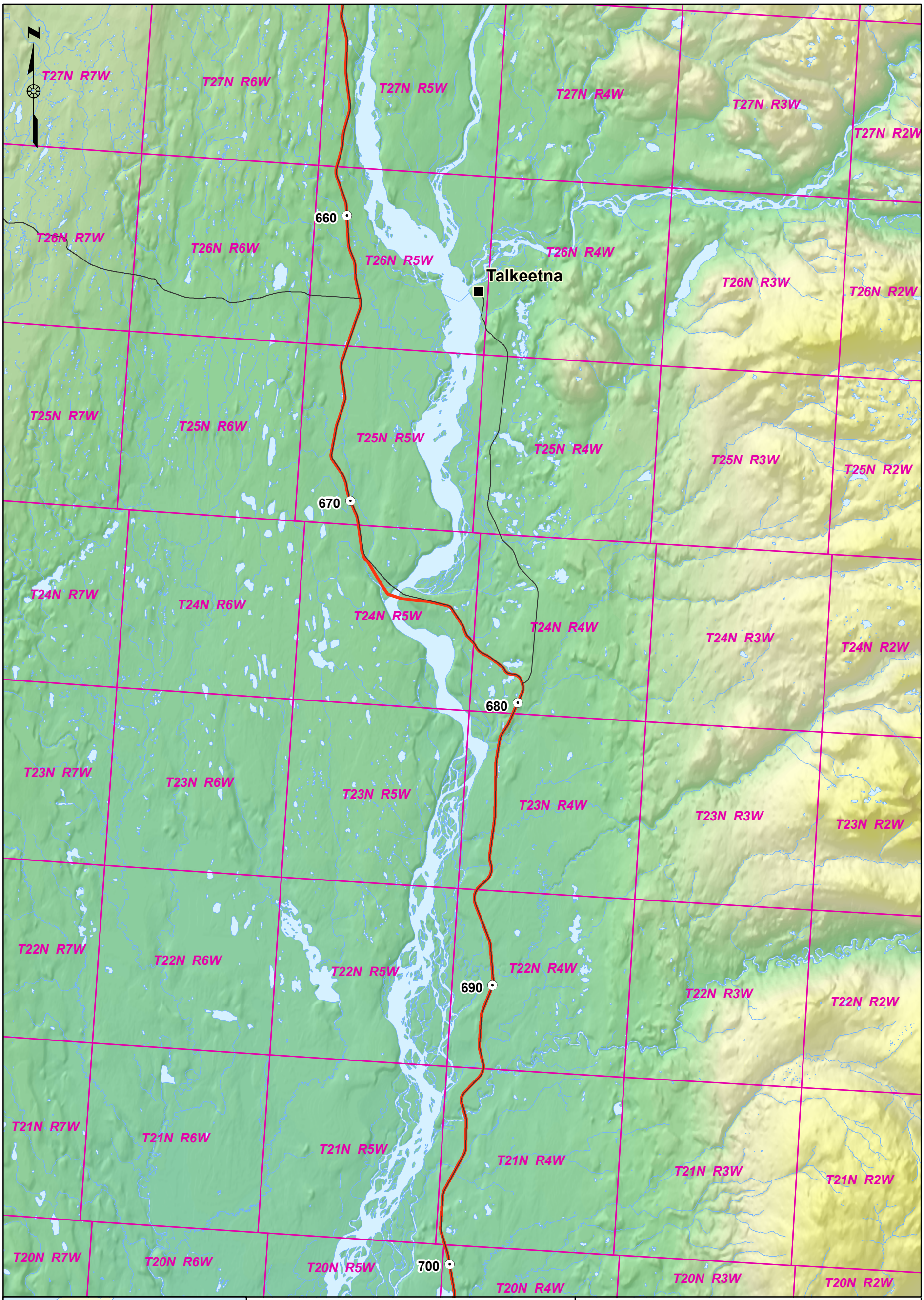

Alaska Stand Alone Gas Pipeline Route

Township & Range

Compressor Station

Alignment Milepost

Trans Alaska Pipeline

Road

Town

Note: The Straddle and Off-Take Facility will be colocated with Compressor Station 8.

See project disclaimer on inside cover.

ASRC Energy Services
a subsidiary of Arctic Slope Regional Corporation
Regulatory and Technical Services

ALASKA GASLINE DEVELOPMENT CORP.
GAS FOR ALASKANS

ROUTE OVERVIEW
Alaska Stand Alone Gas Pipeline/***ASAP***
Plan of Development, Revision 1

SCALE: 0 3 6 Miles

ATTACHMENT: 3-17

NAD83, State Plane Zone 3

AES-RTS: 10-078A-016.mxd, 02/28/11, R00

T22N R3W
T22N R2W
T21N R7W
T21N R6W
T21N R5W
T21N R4W
T21N R3W
T21N R2W
700
T20N R7W
T20N R6W
T20N R5W
T20N R4W
T20N R3W
T20N R2W
Willow Creek
State Recreation Area
710
Willow
T19N R7W
T19N R6W
T19N R5W
T19N R4W
T19N R3W
T19N R2W
T18N R7W
T18N R6W
T18N R5W
Nancy Lake
State Recreation Area
T18N R4W
T18N R3W
Houston
T18N R2W
720
T17N R6W
T17N R5W
T17N R4W
T17N R3W
Big Lake
T17N R2W
730
T16N R6W
T16N R5W
T16N R4W
T16N R3W
T16N R2W
Cook Inlet NGL
Extraction Facility
736.4
Susitna Flats State Game Refuge
T15N R6W
T15N R5W
T15N R4W
T15N R3W
T15N R2W
Cook Inlet
T14N R6W
T14N R5W
T14N R4W
T14N R3W
T14N R2W

Alaska Stand Alone Gas Pipeline Route
Township & Range
Compressor Station
Alignment Milepost
Trans Alaska Pipeline
Road
Town

Note: The Straddle and Off-Take Facility will be colocated with Compressor Station 8.

See project disclaimer on inside cover.

ASRC Energy Services
a subsidiary of Arctic Slope Regional Corporation
Regulatory and Technical Services

ALASKA GASLINE DEVELOPMENT CORP.
GAS FOR ALASKANS

ROUTE OVERVIEW
Alaska Stand Alone Gas Pipeline/***ASAP***
Plan of Development, Revision 1

SCALE: 0 3 6 Miles

ATTACHMENT: 3-18

NAD83, State Plane Zone 3

AES-RTS: 10-078A-016.mxd, 02/28/11, R00